

OREGON CORNER RESTORATION FORM

Section 7 Township 6S Range 8W

County Polk Date 6-9-86

Corner Designation

*N. 1/16 Corner*

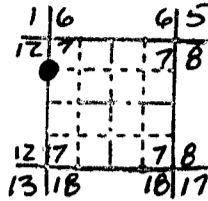

- Condition Report Only
- Not Found
- Renewed
- Unrecorded
- Surveyed In
- Referenced Out

Previous Renewals/Surveys, etc. Maloney, March 1889

Monument(s) & Accessories Found: (Condition and Source)

Fd: 24" fir (now 30" fir stump) original B.T., scribes visible "16S GRIR BT"

No further original evidence found.

Monument Detail

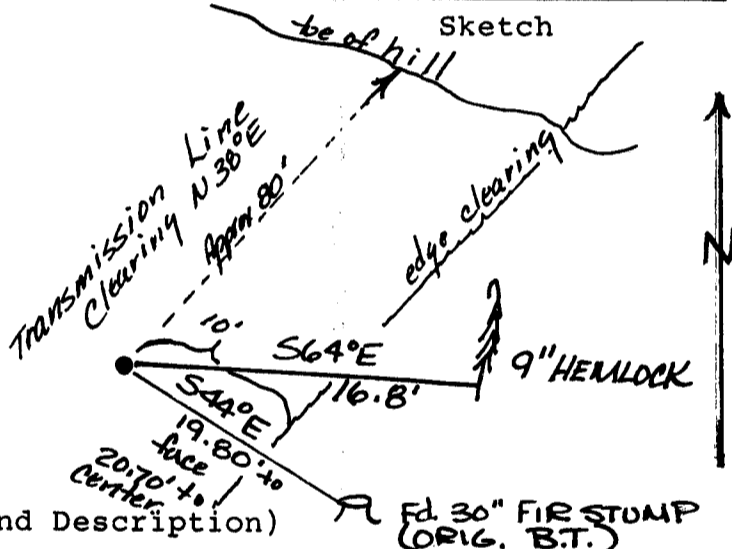

Monument Set (Procedures and Description)

Set 5/8" x 30" iron rod with yellow plastic cap, marked "Oregon State Parks," at the original bearing and N 44°W-19.80' from face of blaze on fd. fir stump.

New Accessories

9" Hemlock, S 64°E, 16.8', blazed and scribed "N 1/16 S7 RS691 B.T." attached parks corner tags to both original stump and 9" Hemlock. Plain orange carsonite post 2' south. No other tree available due to power line clearing.

Location & Comments

Van Duzer Corridor Compass Declination 20 1/2°  
Distance and bearings by steel tape and hand compass. Firm/Agency Oregon State Parks and Recreation Division  
 Address 525 Trade St. SE Salem, OR 97310  
 Party Chief Ron Hemmer  
 Notes Ron Hemmer  
 Witness Barry Rittner, Harold Hanson

Surveyor's Seal

ON REGISTERED  
**PROFESSIONAL  
 LAND SURVEYOR**

*John E. Hollingsworth*

OREGON  
 JULY 9, 1965  
**JOHN E. HOLLINGSWORTH**  
 691

6.